

ELEVATION

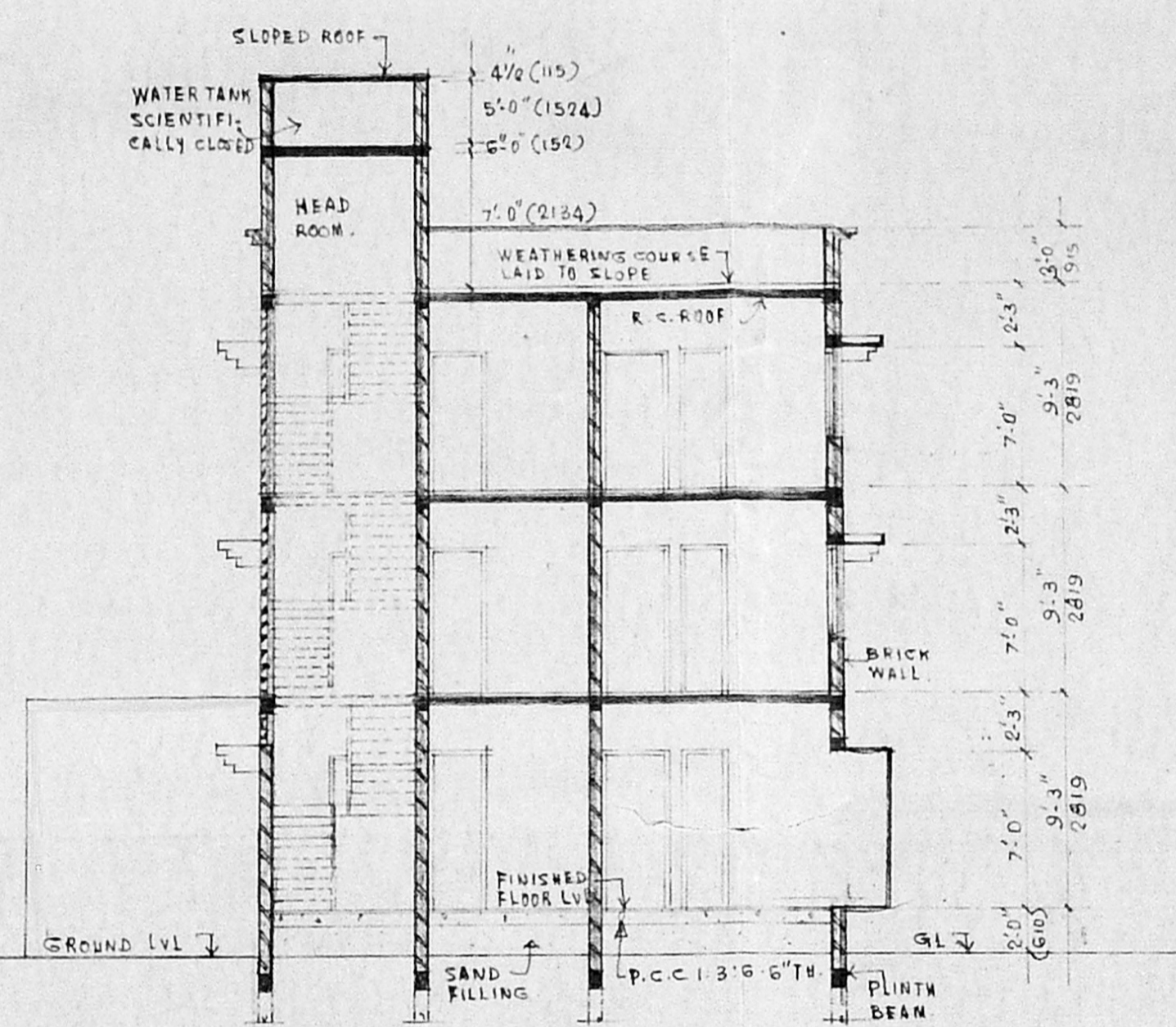

SECTION (M-M)

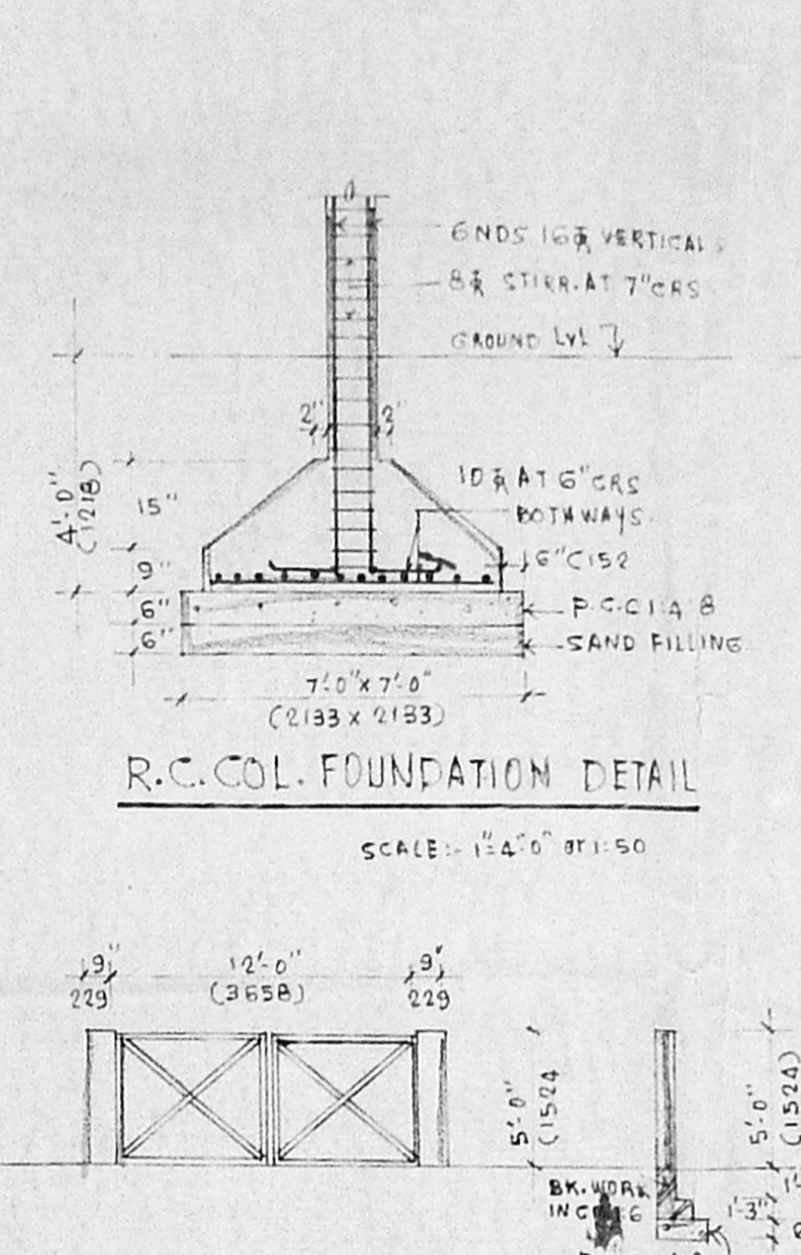

R.C. COL. FOUNDATION DETAIL

GATE & COMPOUND WALL DETAIL

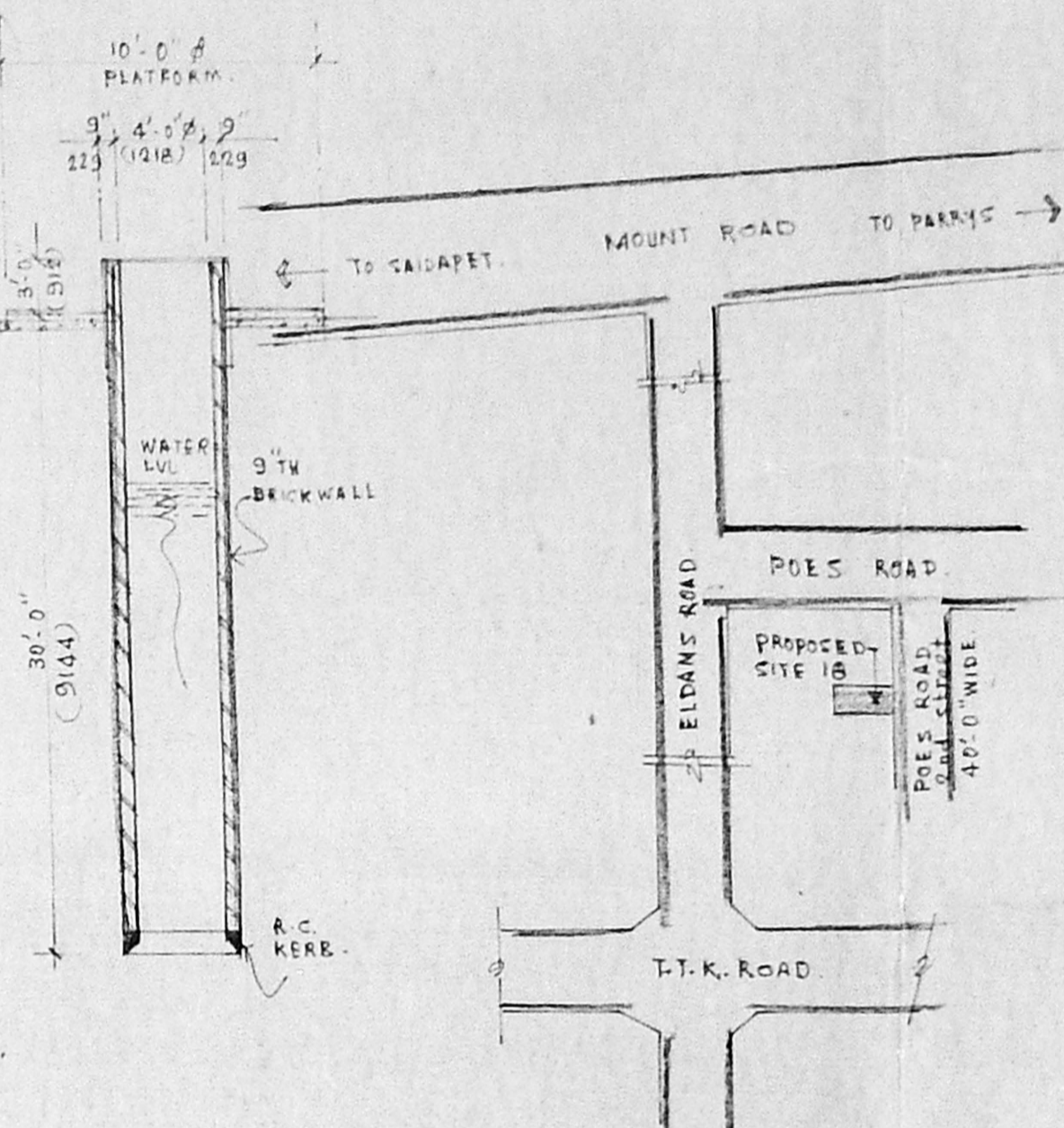

KEY PLAN

SPECIFICATION -
 FOUNDATION :- R.C.C 12:4 COL FOOTINGS WITH PLINTH BEAMS
 SUPERSTRUCTURE:- BRICK WORK IN CM 1:2 G
 ROOF :- R.C.C 1:2:4 MIX 5" TH SLAB
 WEATHERING COURSE:- BRICK JELLY LIME COU. WITH PRESSED CLAY TILES ON TOP
 JOINERY :- INDIAN TEAK WOOD
 FLOORING :- R.C.C 1:2:4 125 TH AND FINISHED WITH MOSAIC TILES

SCHEDULE OF JOINERY:-

| | |
|-----------------------|----------------------------------|
| D. T.W. PANELLED DOOR | - 4'-0" x 7'-0" 1219 x 2134 |
| D1 - C.W. | 33 - 3'-3" x 7'-0" 991 x 2134 |
| D2 - C.W. | 33 - 2'-6" x 7'-0" 762 x 2134 |
| FW - FRENCH WINDOW | - 6'-0" x 6'-0" 1828 x 1828 |
| W. C.W. WINDOWS | - 4'-10 1/2" x 4'-0" 1486 x 1372 |
| WI | 33 - 3'-3" x 4'-6" 991 x 1372 |
| KW KITCHEN | - 4'-10 1/2" x 3'-0" 1486 x 915 |
| J - R.C. JOLLY | - 4'-0" x 4" TO CHECK AT SITE |
| V. VENTILATORS | - 3'-0" x 2'-0" 912 x 610 |

AREA STATMENT:-

| | SQ. FT. | SQ. MET. |
|----------------|----------|----------|
| PLOT AREA | - 3944.5 | 366.98 |
| MAX 1:5 FSI | - 5916.7 | 549.88 |
| AREA PROVIDED | - 4301.5 | 399.59 |
| GROUND FLOOR | - 1390.0 | 129.12 |
| FIRST FLOOR | - 1390.0 | 129.12 |
| SECOND FLOOR | - 1390.0 | 129.12 |
| STAIR HEAD RM. | - 131.5 | 12.23 |
| TOTAL | - 4301.5 | 399.59 |

PROPOSED SWORN THUS. -

| | | | |
|---------------|----|----|---|
| GATE BOUNDARY | 33 | 33 | - |
| ROAD | 33 | 33 | - |

PROPOSED FLATS FOR JAGANNATHAN & OTHERS TWO.
 AT PLOT NO: 18, DOOR NO 6, POES ROAD, 2nd STREET, MADRAS-28
 S. NO - 1454/PART.

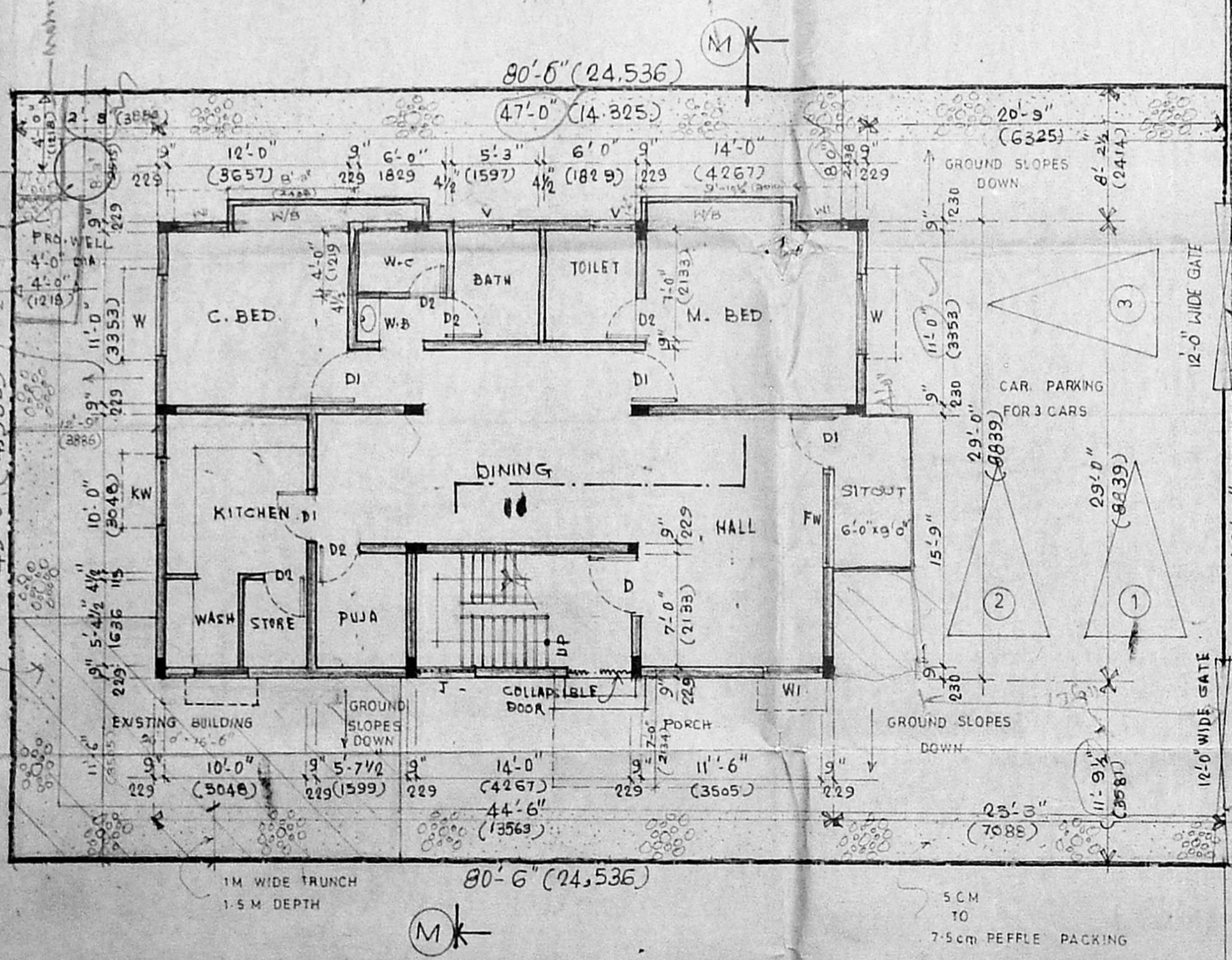

SITE CUM GROUND FLOOR PLAN

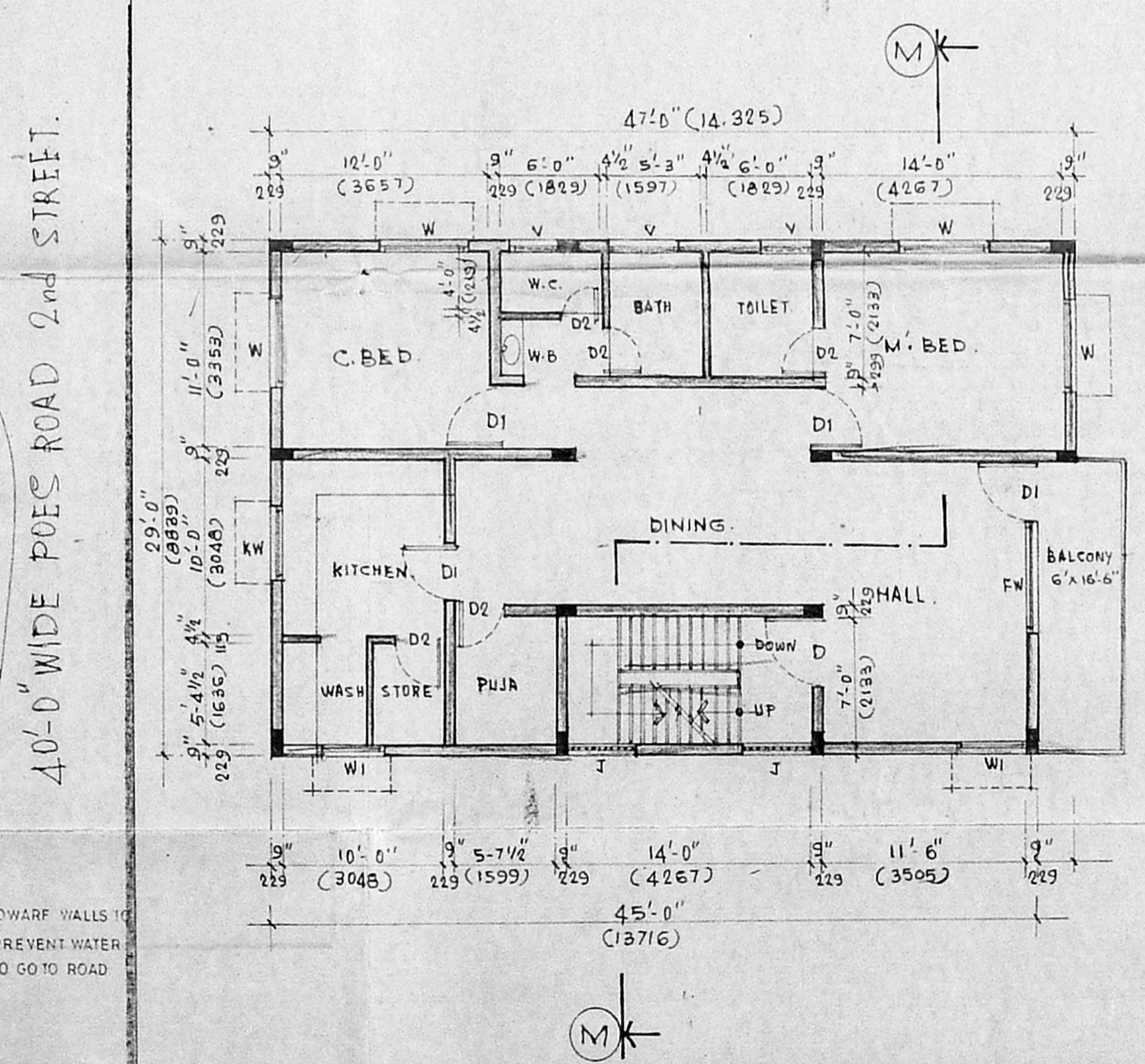

TYPICAL PLAN OF FIRST & SECOND

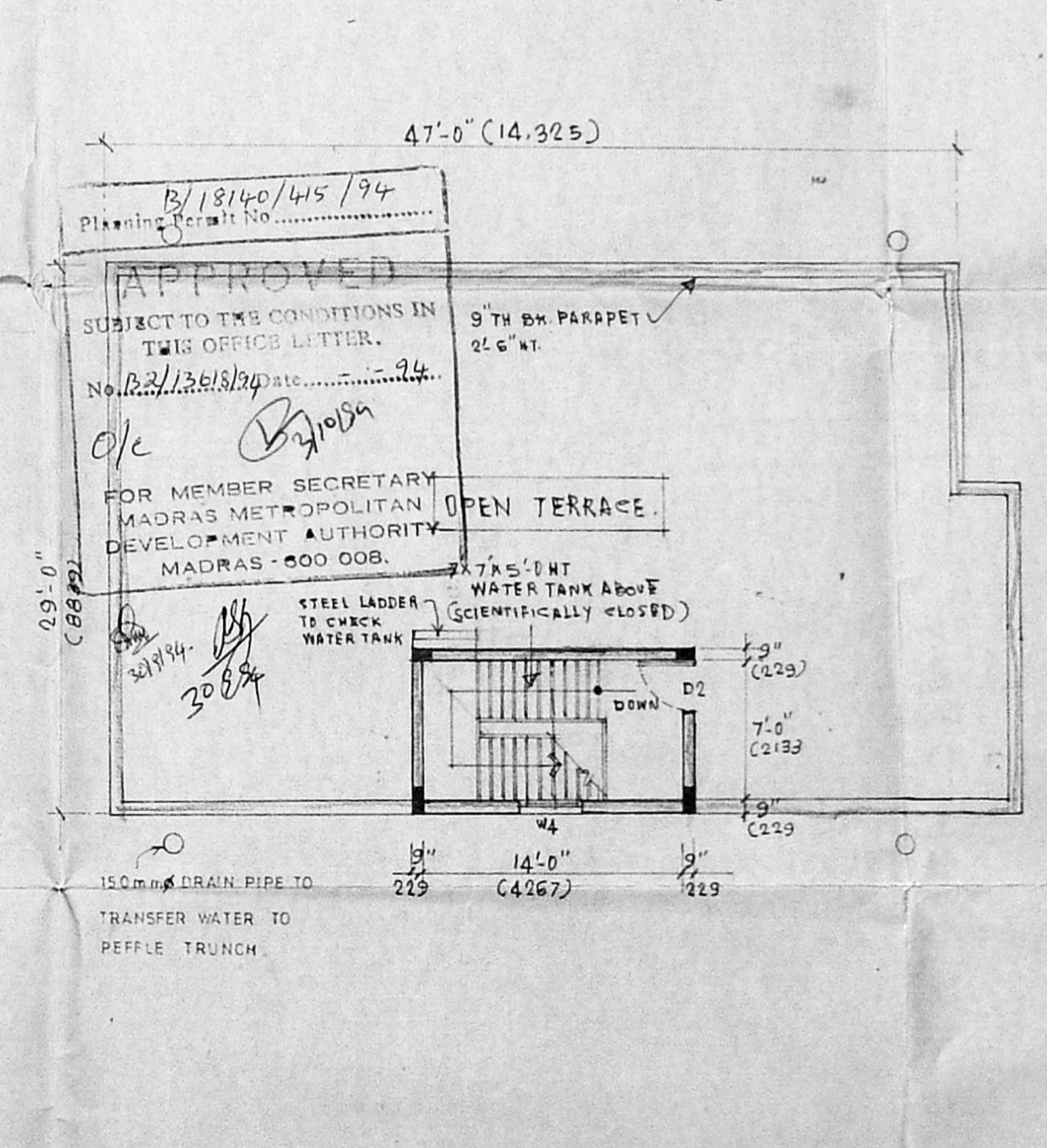

TERRACE FLOOR PLAN

B/18140/415/194
 Planning Permit No.

APPROVED
 SUBJECT TO THE CONDITIONS IN THIS OFFICE LETTER.
 No. B.2/12613/20 date 22.9.14

FOR MEMBER SECRETARY
 MADRAS METROPOLITAN
 DEVELOPMENT AUTHORITY
 MADRAS - 500 008.

STEEL LADDER TO CHECK WATER TANK
 WATER TANK ABOVE (SCIENTIFICALLY CLOSED)

150mm DRAIN PIPE TO TRANSFER WATER TO PEBBLE TRENCH

DRAWN: [Signature] SCALE: AS MENTIONED

ARCHITECT:-
B. AYYAPPAN.
 20, I AVENUE,
 INDIRA NAGAR, ADYAR,
 MADRAS - 20

B. AYYAPPAN, B. Arch.,
 ARCHITECT AND LICENSED SURVEYOR
 CORPORATION OF MADRAS,
 I.A. 73,
 23 SECOND AVENUE,
 INDIRA NAGAR MADRAS-20

OWNERS SIGNATURE:- [Signature]
C.R. JAGANNATHAN
(POWER AGENT)